

781 6190

R. Hadden Hipsley
Jill A. Thompson
D. B. 239, P. 843

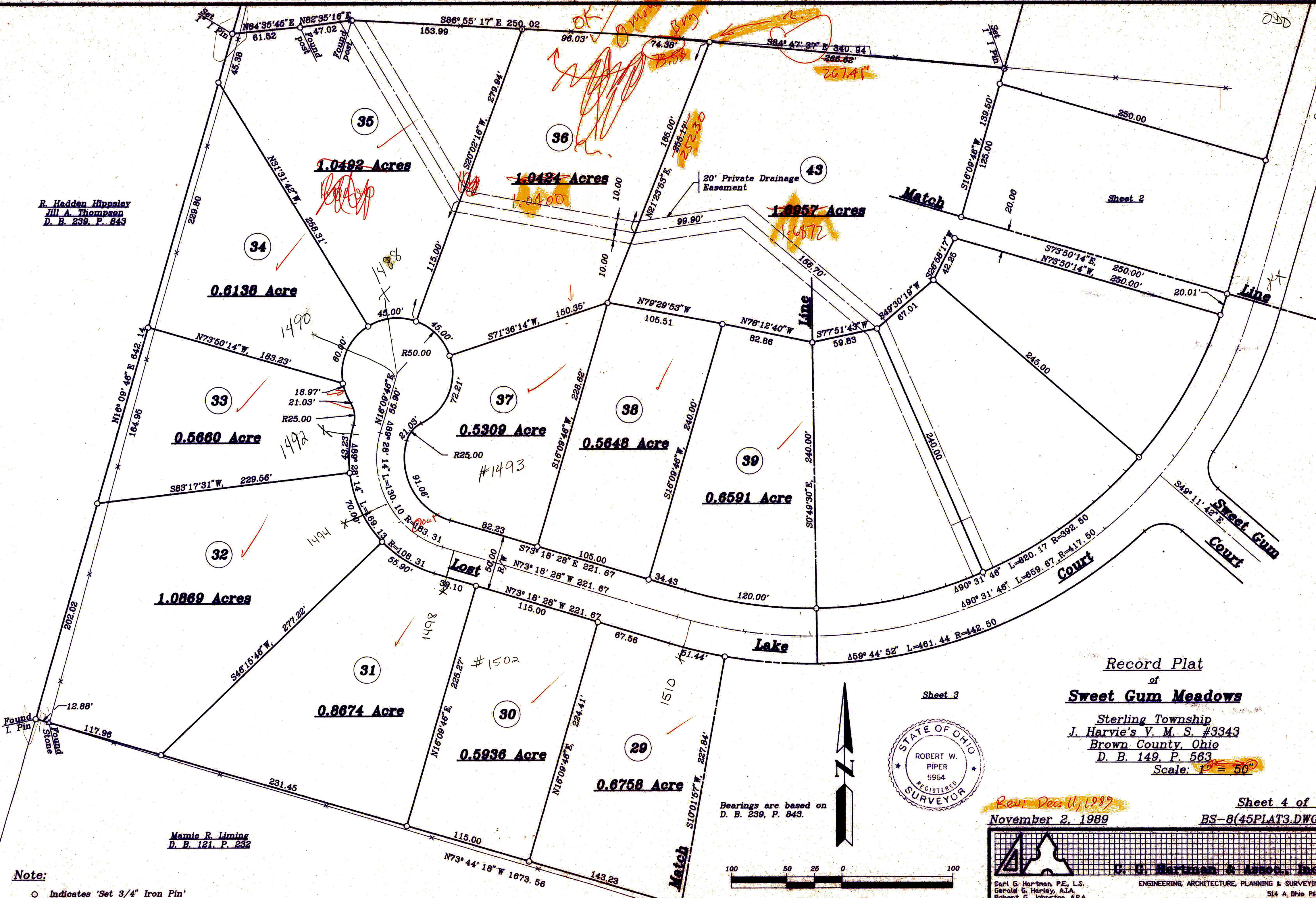

Note:
○ Indicates 'Set 3/4" Iron Pin' unless otherwise noted.

Mamie R. Liming
D. B. 121, P. 232

Bearings are based on
D. B. 239, P. 843.

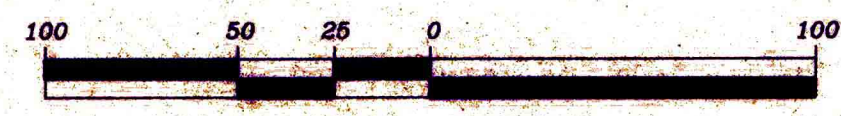
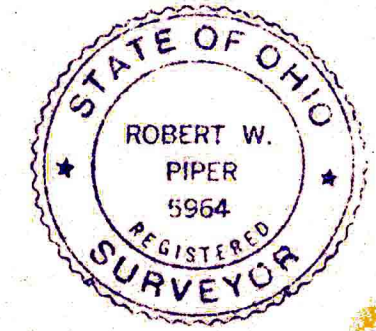

Graphic Scale

Record Plat
of
Sweet Gum Meadows

Sterling Township
J. Harvie's V. M. S. #3343
Brown County, Ohio
D. B. 149, P. 563
Scale: 1" = 50'

Rev. Dec 11, 1989
November 2, 1989

Sheet 4 of 4
BS-8(45PLAT3.DWG)

C. G. Hartman & Assoc., Inc.
ENGINEERING, ARCHITECTURE, PLANNING & SURVEYING
514 A Ohio Pike
Cincinnati, Ohio 45255
(513) 528-1050